

405-375-0786
1-800-375-8903

www.pldi.net

HIGH-SPEED INTERNET SET UP

**for
Windows XP
users**

High-Speed Internet set up for Windows XP users

1. To set up a Pioneer High-Speed Internet connection on Windows XP, click **Start**.

2. There are two different Start menu configuration options:

If the Start menu appears like the one on the left, click on **Control Panel**.

If the Start menu appears like the one on the right, click **Settings**, then **Control Panel**.

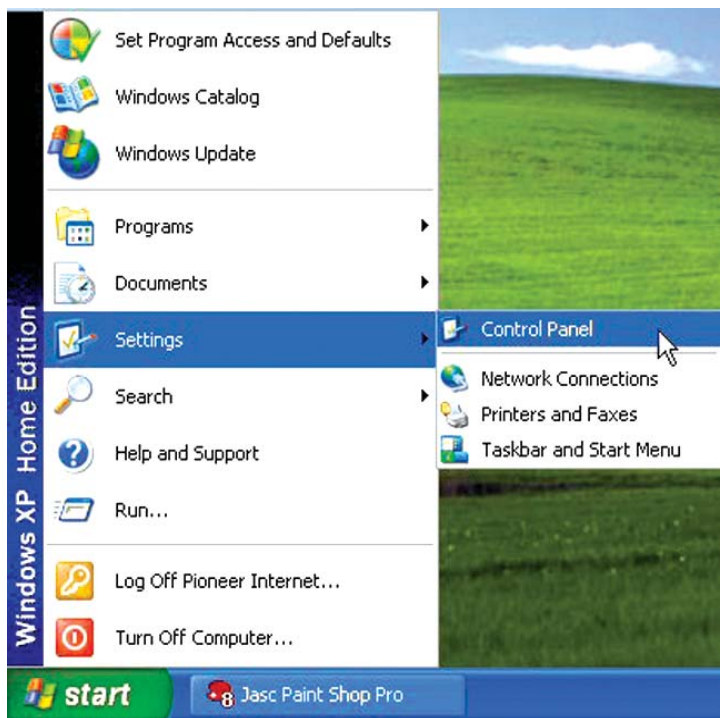

3. In the control panel, click on **Network and Internet Connections**. (Note: Some computer configurations may not show Network and Internet Connections due to the different layout possibilities of the Control Panel. If the Control Panel appears as below, skip step 5. If Network and Internet Connections is not displayed, please skip steps 3 and 4 and proceed to step 5.)

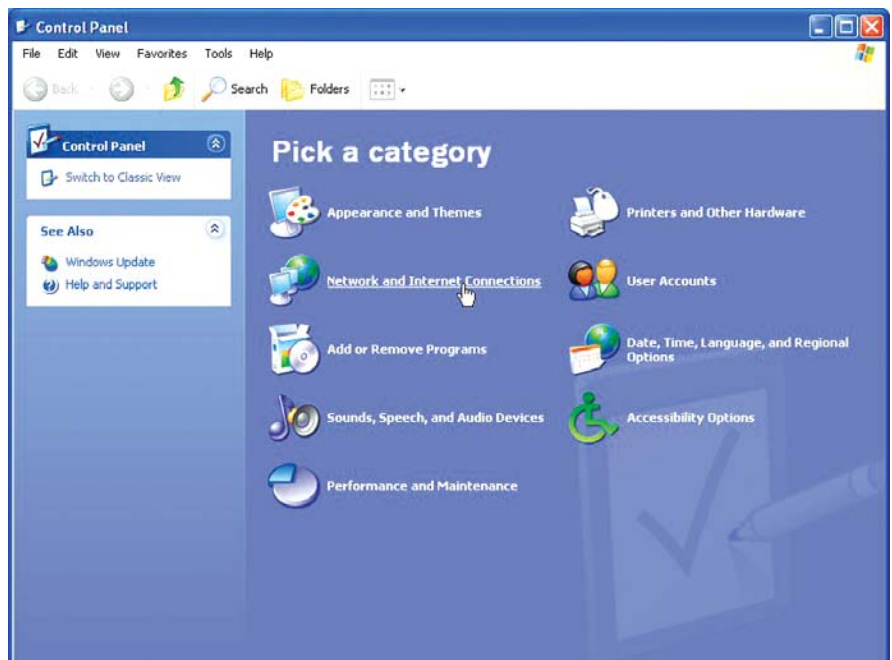

High-Speed Internet set up for Windows XP users

4. Click **Network Connections**.

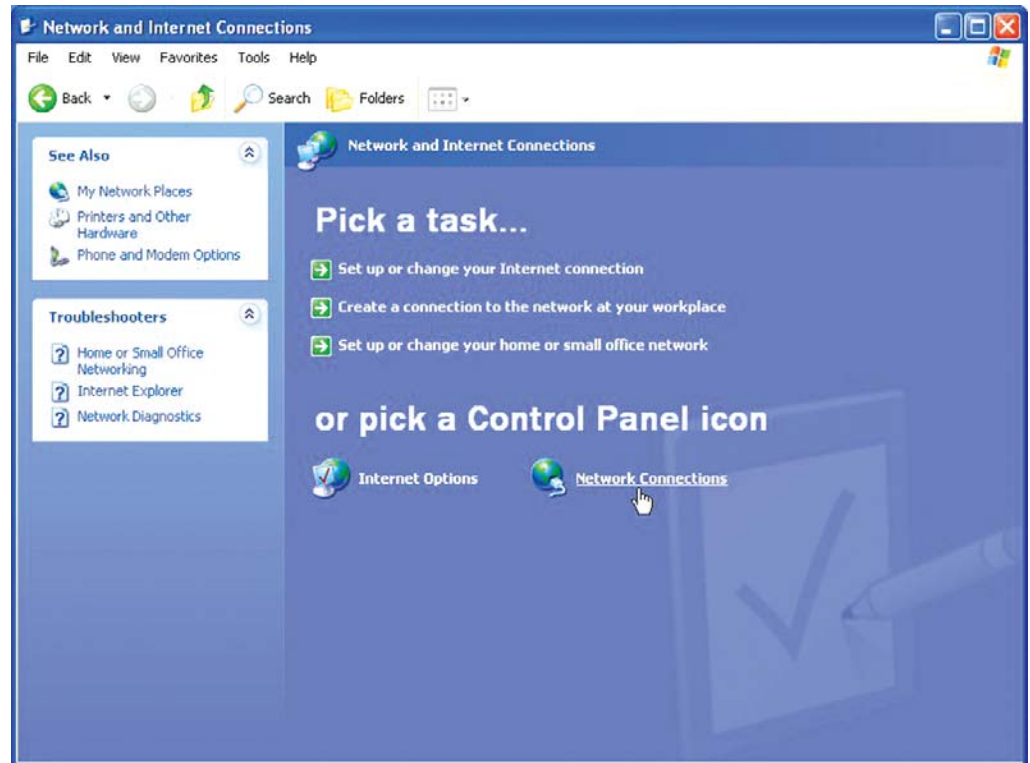

5. This window will only be displayed if the Control Panel is set to display in Classic View. If the Control Panel is displayed as follows double-click **Network Connections**.

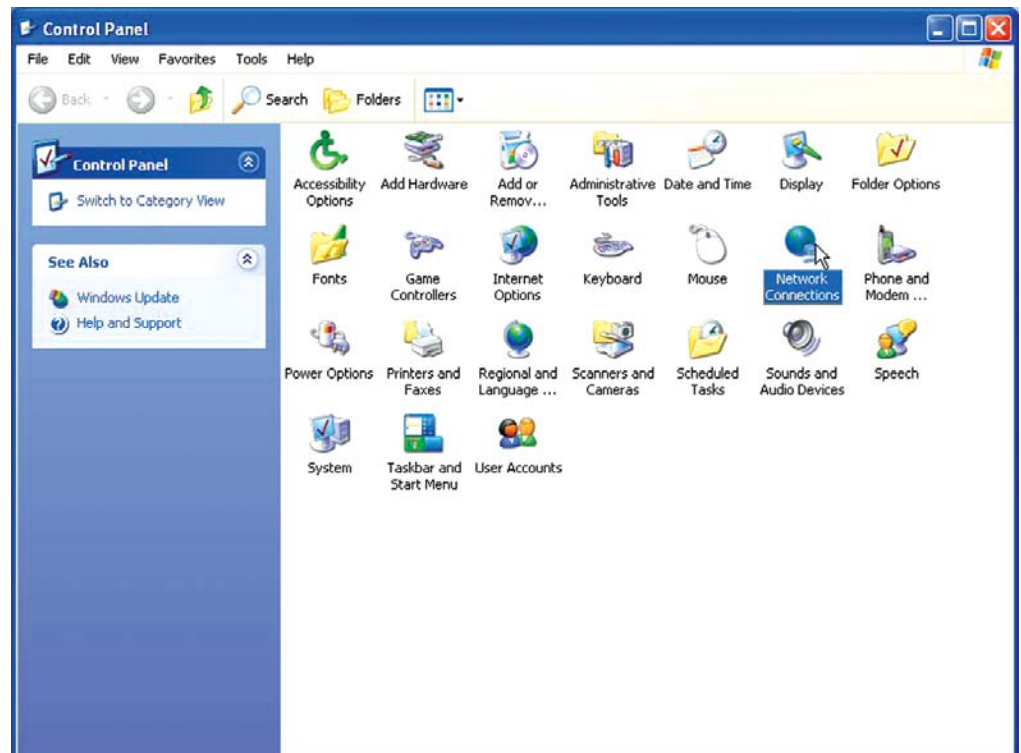

High-Speed Internet set up for Windows XP users

6. In Network Connections click on **Create a new connection** listed under Network Tasks.

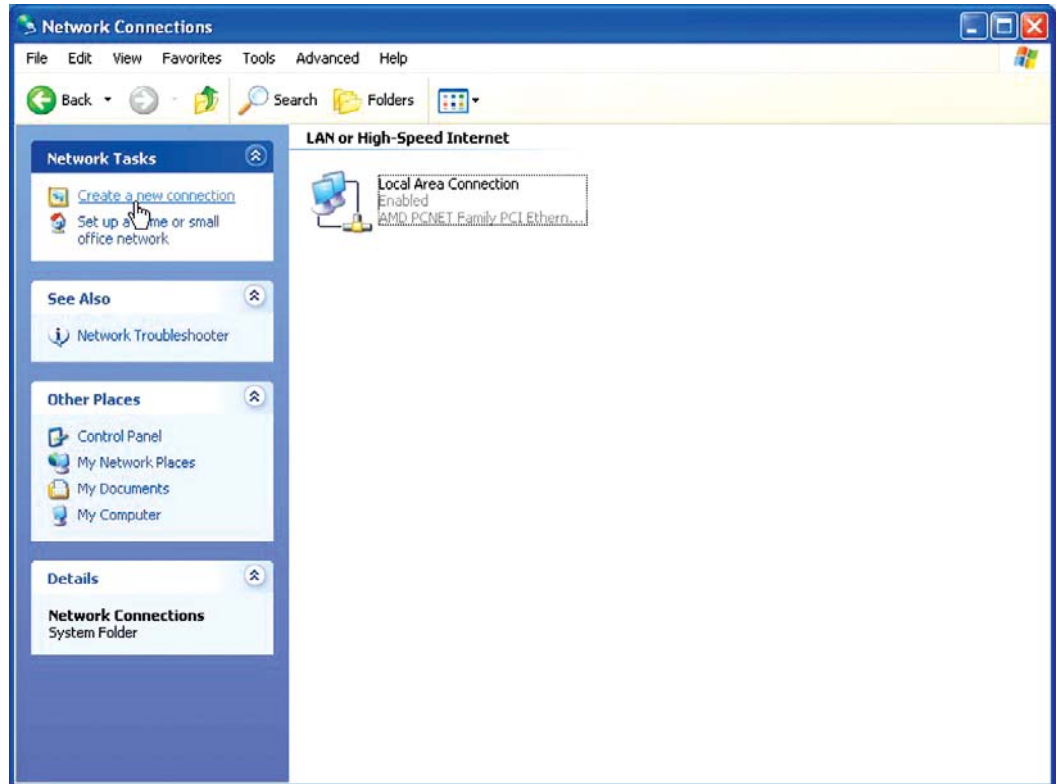

7. When the New Connection Wizard window displays, click Next.

High-Speed Internet set up for Windows XP users

8. On the following screen, verify **Connect to the Internet** is selected and click **Next**.

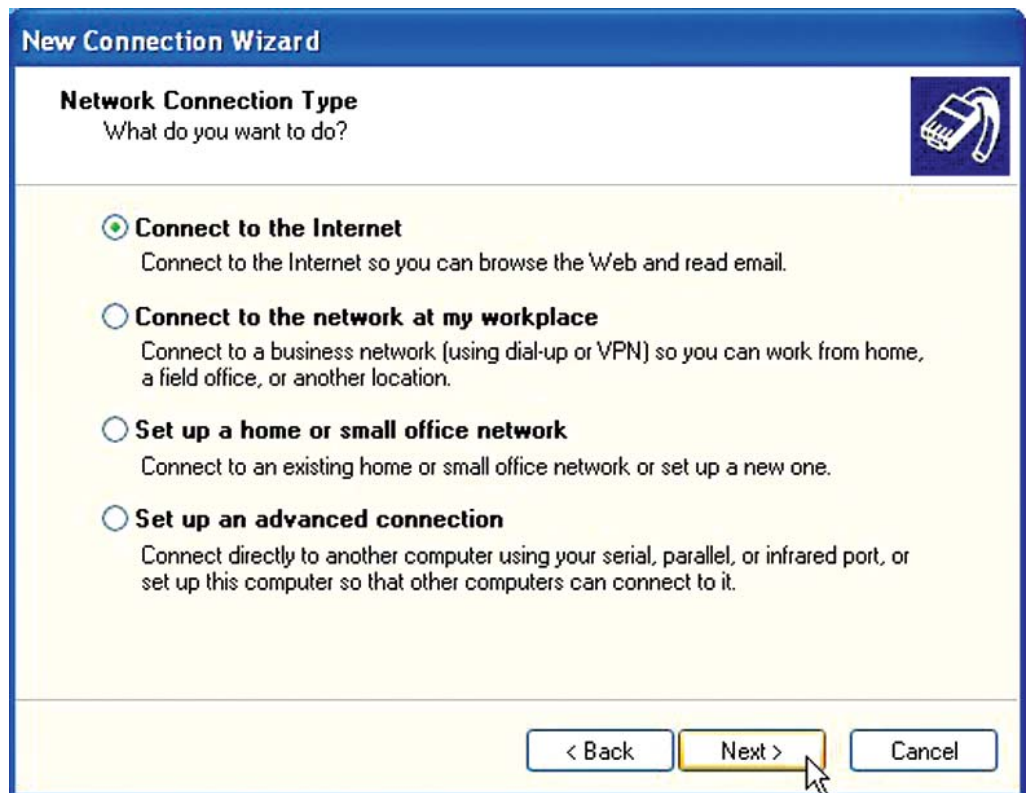

9. On the following screen, select **Set up my connection manually**. Click **Next**.

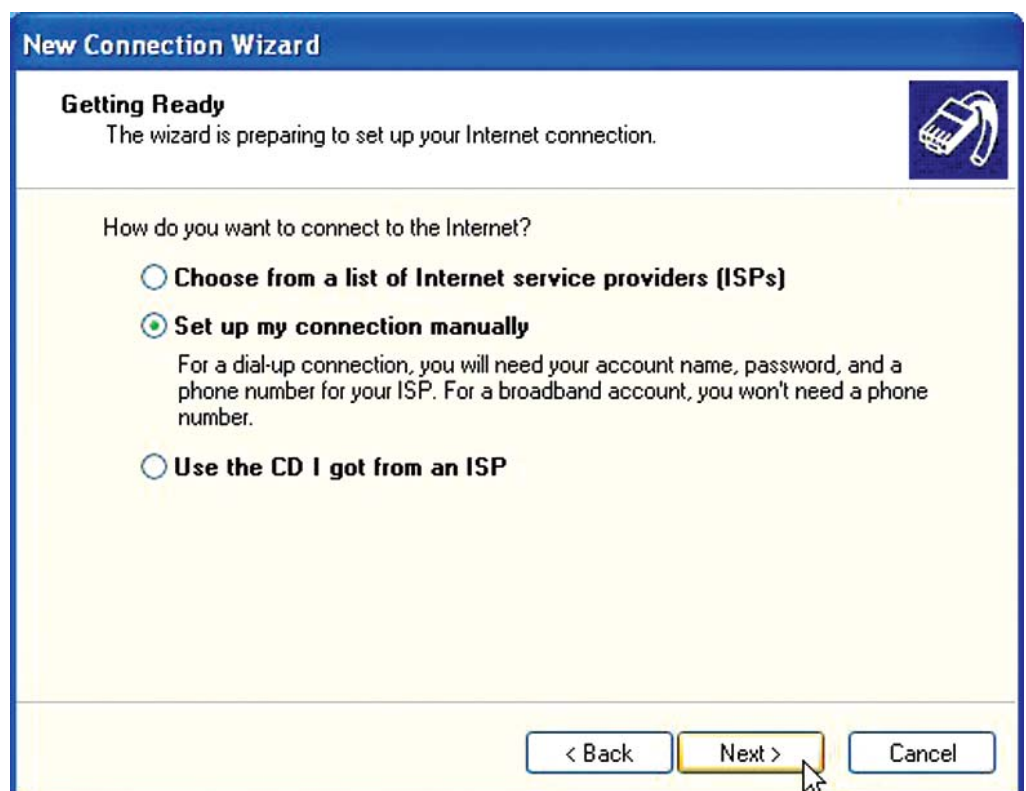

High-Speed Internet set up for Windows XP users

10. On the following screen select **Connect using a broadband connection that requires a user name and password**. Click Next.

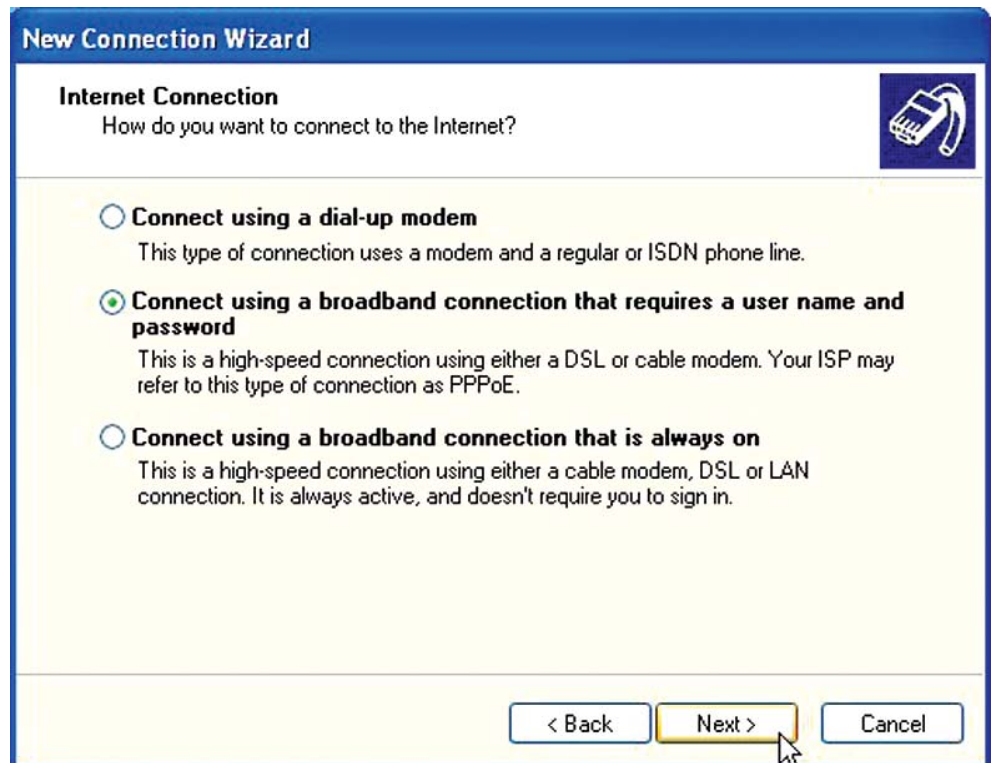

11. On the following screen, type **Pioneer High-Speed** for the ISP Name and click Next.

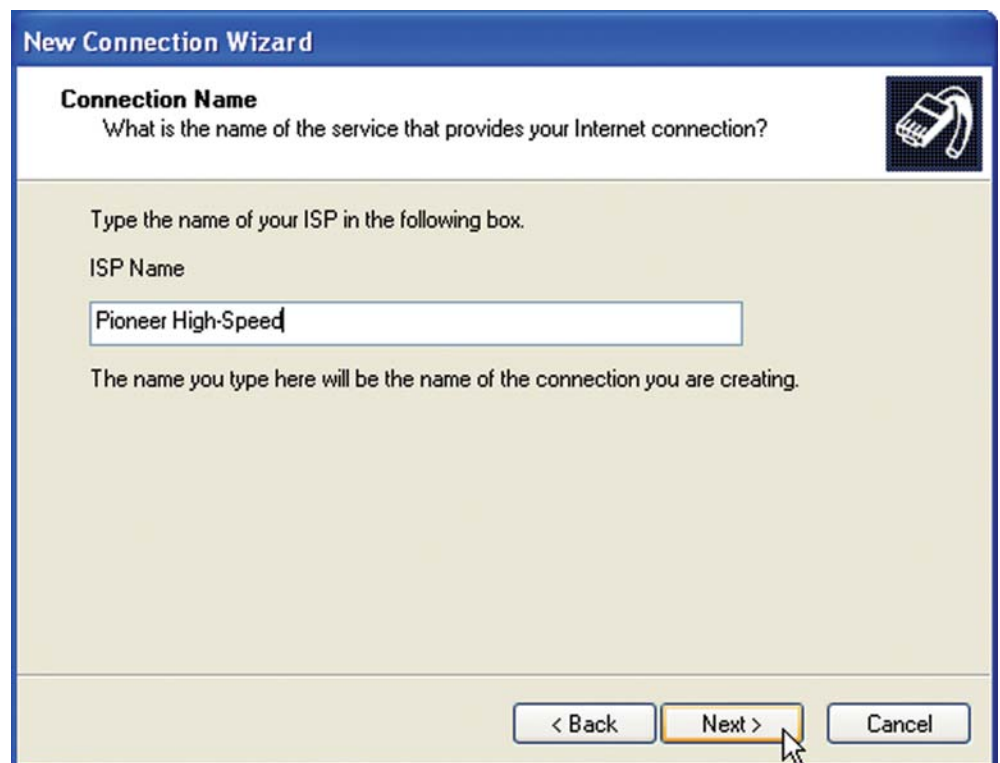

High-Speed Internet set up for Windows XP users

12. On the following screen asking for the Internet Account Information, type in your user name followed by @pldi.net in the **User name** text box, then type in your password in the **Password** text box, and finally type your password in again in the **Confirm password** text box. Click **Next**.

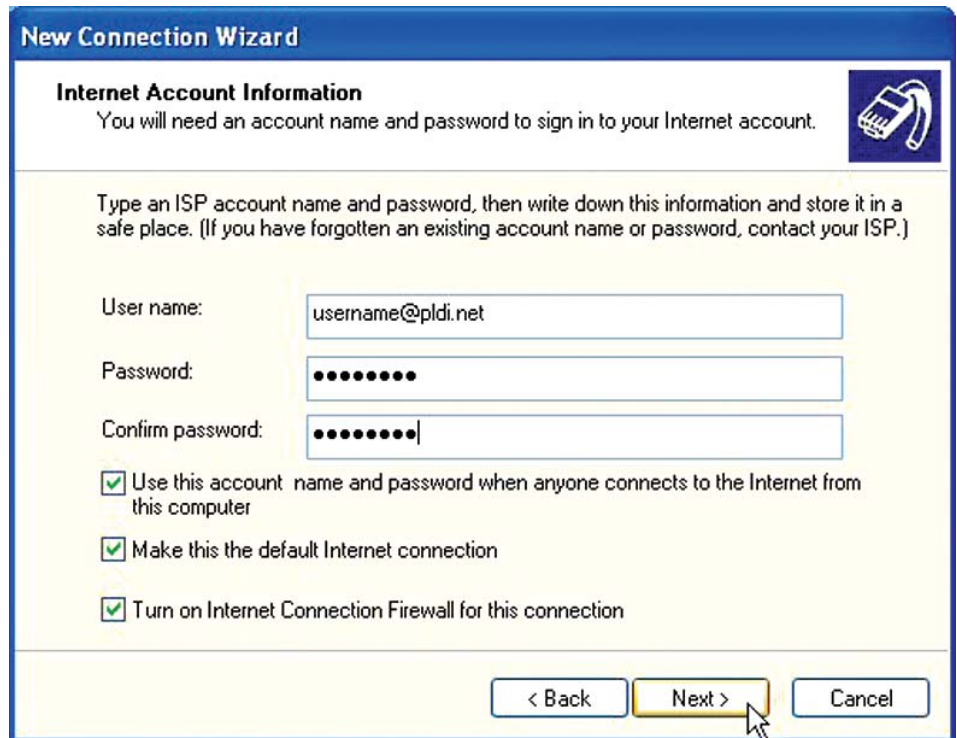

13. On the Completing the New Connection Wizard screen, put a checkmark in **Add a shortcut to this connection to my desktop**, and click **Finish**.

High-Speed Internet set up for Windows XP users

14. After the connection has been completed, the following window will appear. To connect to Pioneer High-Speed Internet click **Connect**.

15. There will now be a Pioneer High-Speed Internet icon on the desktop. Double-click this icon to display the Connect Pioneer High-Speed window to reconnect to Pioneer High-Speed Internet.

16. On the Connect Pioneer High-Speed Internet window, click **Connect** to reconnect to Pioneer High-Speed Internet.

