

405-375-0786
1-800-375-8903

www.pldi.net

OUTLOOK EXPRESS

Set Up

OUTLOOK EXPRESS SET UP

Double click the Outlook Express icon on the Desktop.

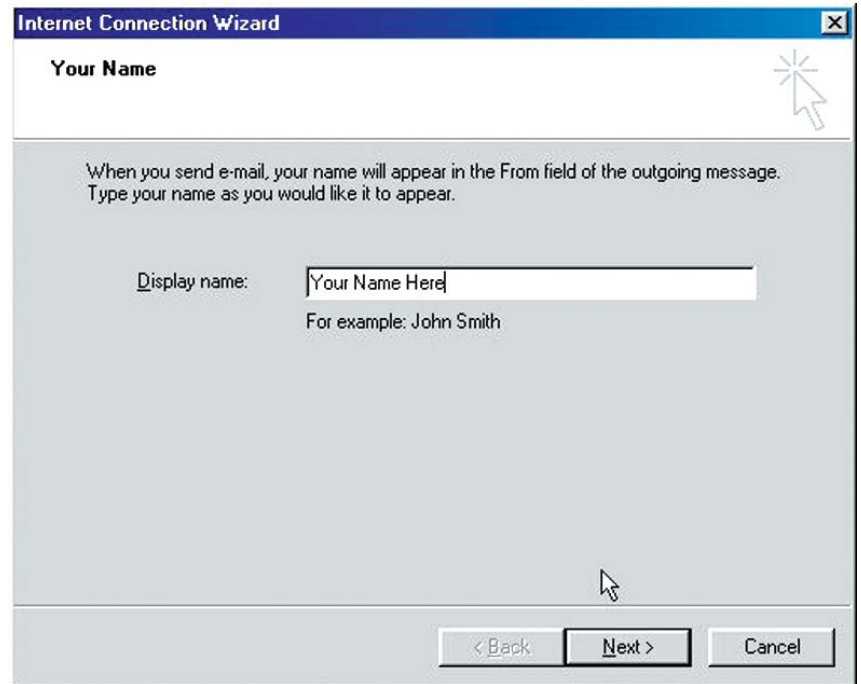

The Internet Connection Wizard window will be displayed. Type in your first and last name in the Display Name text box. (This is the name that will be displayed when others receive e-mail from you. This is not your e-mail address.) Click **Next**.

Type in your pldi.net e-mail address in the **E-mail address** text box. This will be your username@pldi.net. Click **Next**.

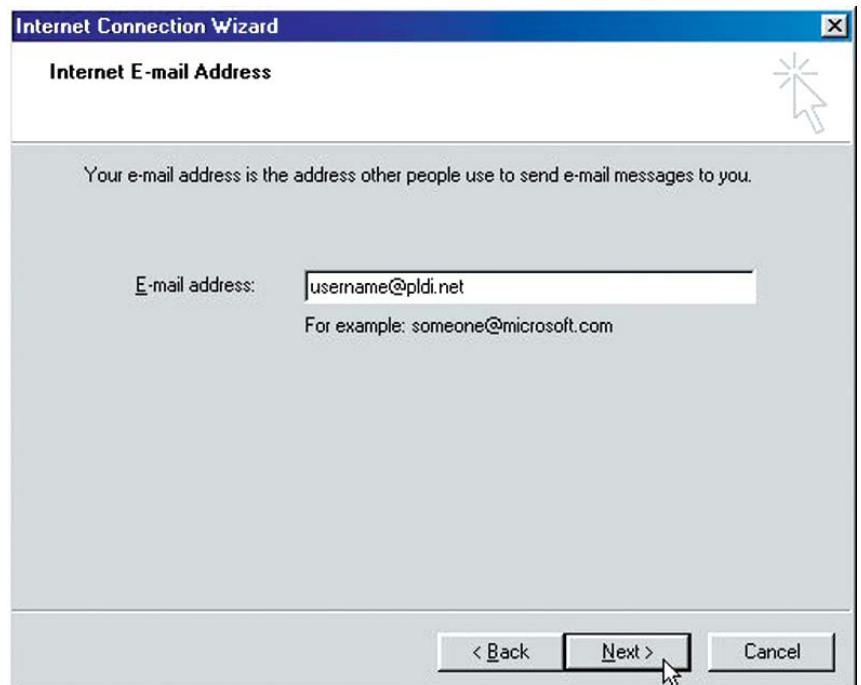

OUTLOOK EXPRESS SET UP

If the Incoming mail and Outgoing mail fields are blank type **pop.gmail.com** into the Incoming mail text box and type **smtp.gmail.com** into the Outgoing mail text box. Click **Next**.

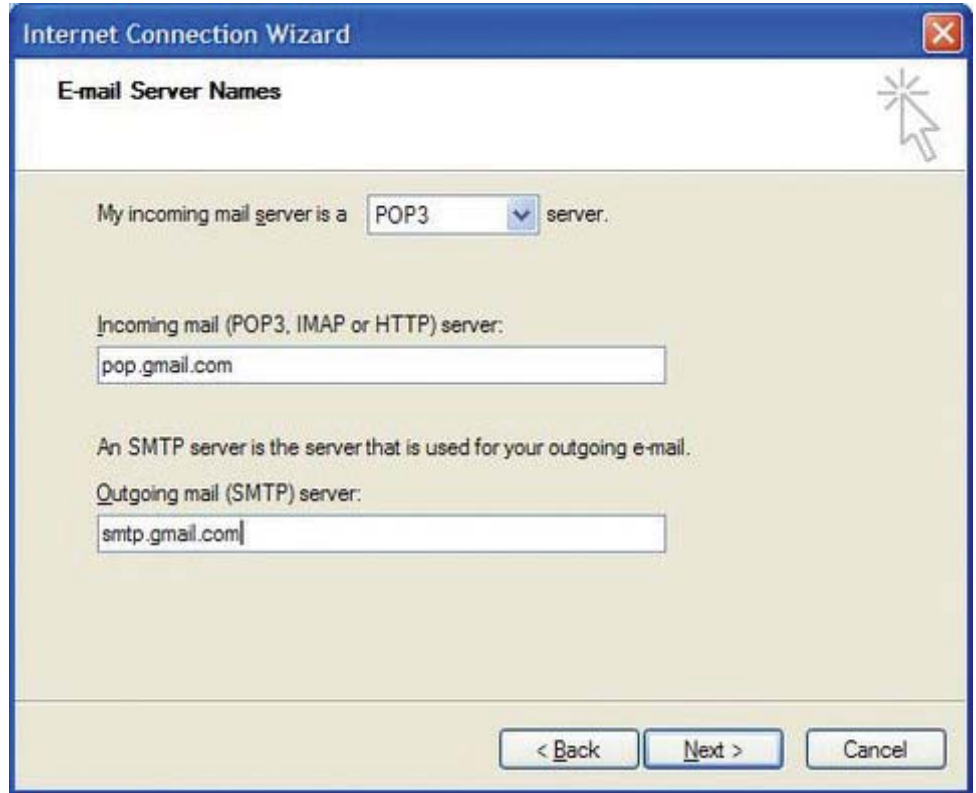

Type in your username **WITH @pldi.net** in the **Account name** text box. It must be in lowercase letters. Click in the Password text box and type in your password. Click **Next**.

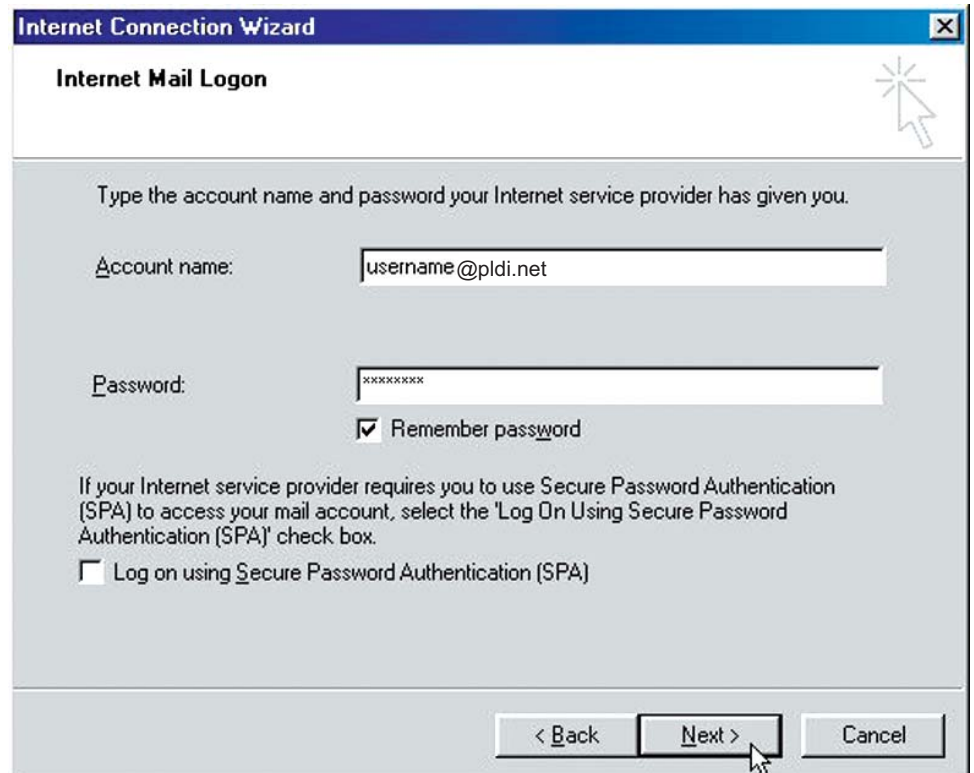

OUTLOOK EXPRESS SET UP

The Internet Connection Wizard for mail is now complete. Click **Finish**.

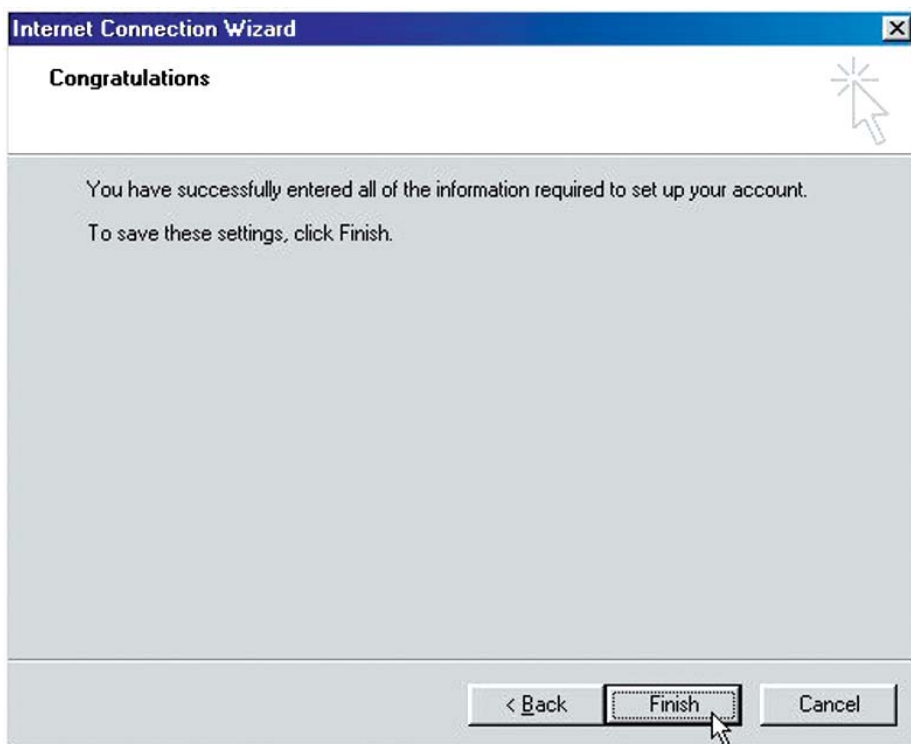

The next step begins the setup for a News server where various newsgroups are found. This is an optional configuration and if you do not use newsgroups, you do not need to continue.

Type in your first and last name in the **Display name** text box. (This is the name that will be displayed when others receive e-mail from you. This is not your e-mail address.) Click **Next**.

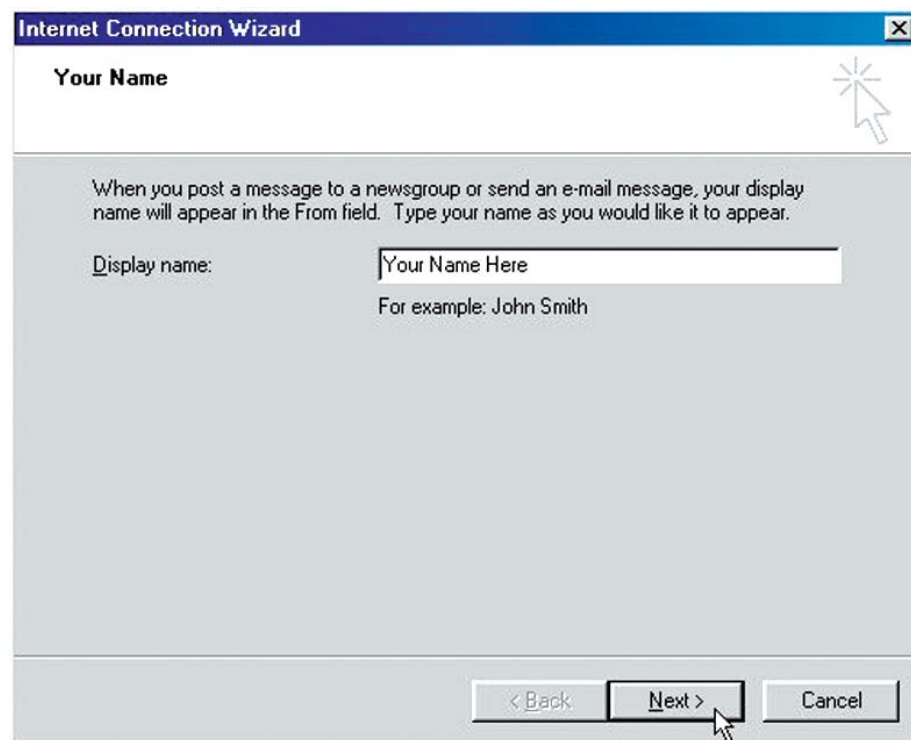

OUTLOOK EXPRESS SET UP

Type in your e-mail address in the **E-mail address** text box. This will be your `username@pldi.net`. Click **Next**.

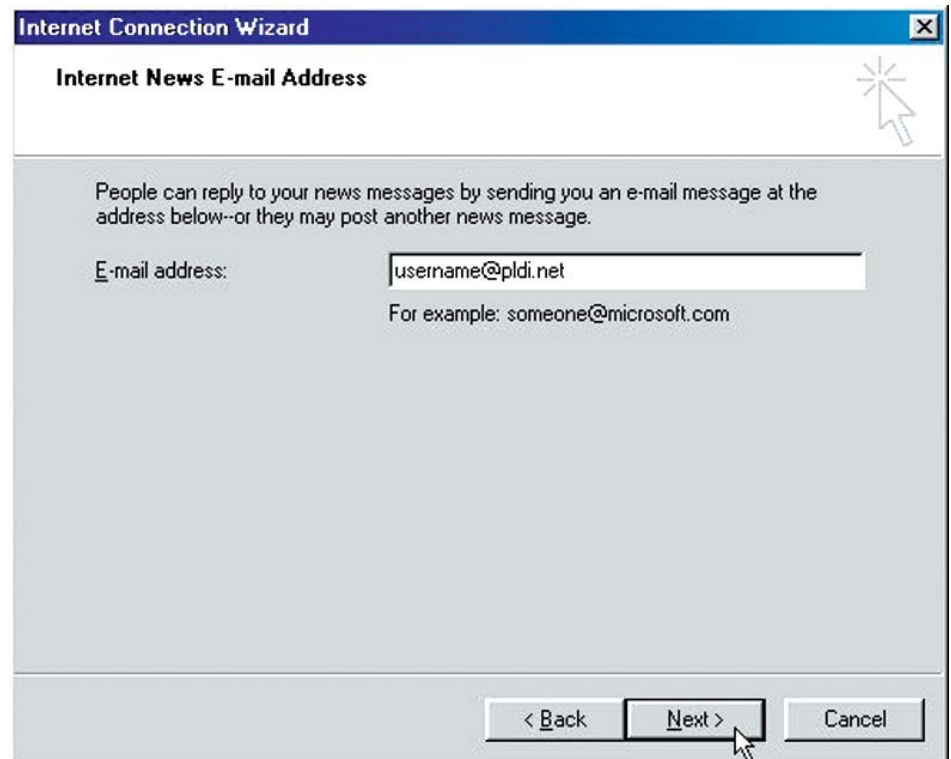

If the Internet News Server Name text box is blank, then type in `news.pldi.net` into the **News server** text box. Click **Next**.

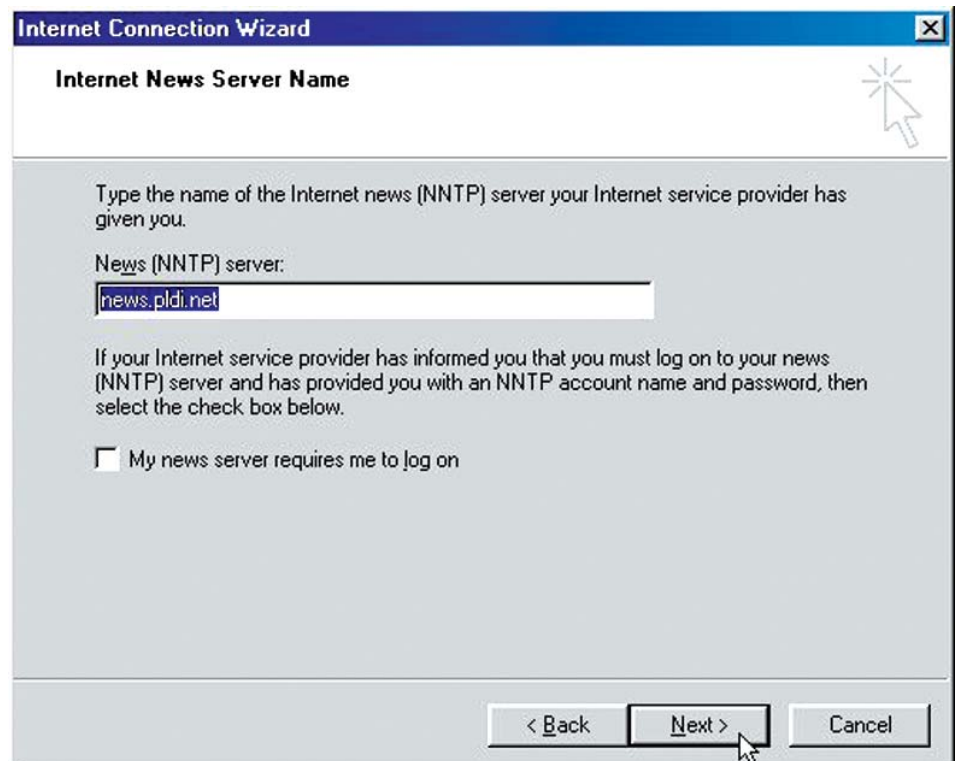

OUTLOOK EXPRESS SET UP

The Internet Connection Wizard for news is now complete. Click **Finish**.

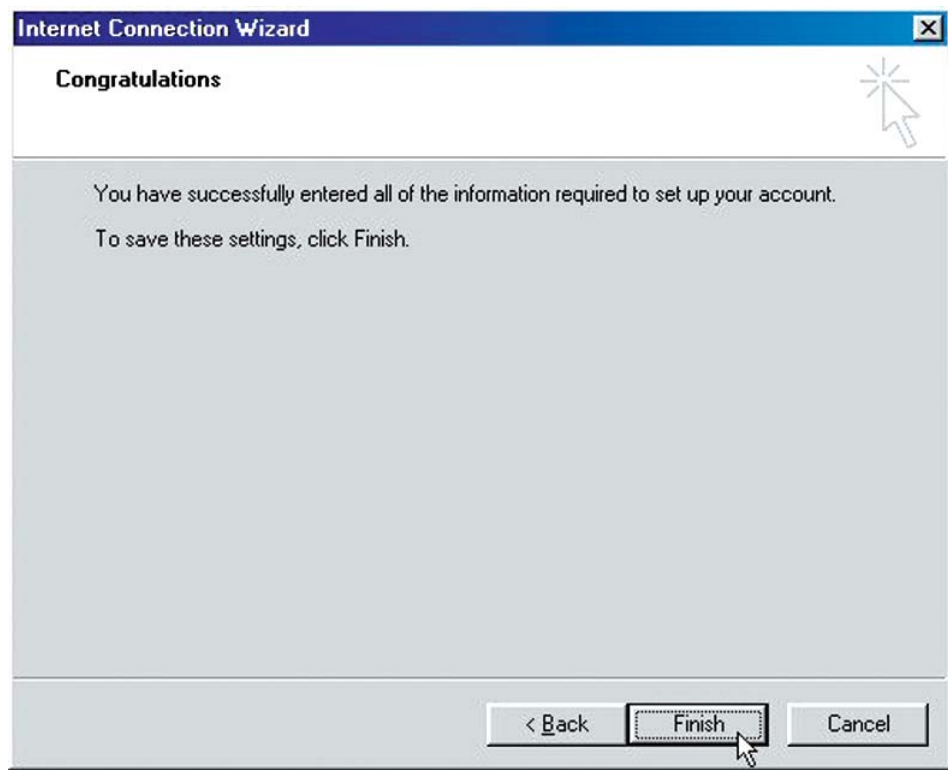

In Outlook Express click on **Tools**, then **Accounts**.

OUTLOOK EXPRESS SET UP

Click on the tab at the top labeled **Mail**. Then double click on **pop.gmail.com**.

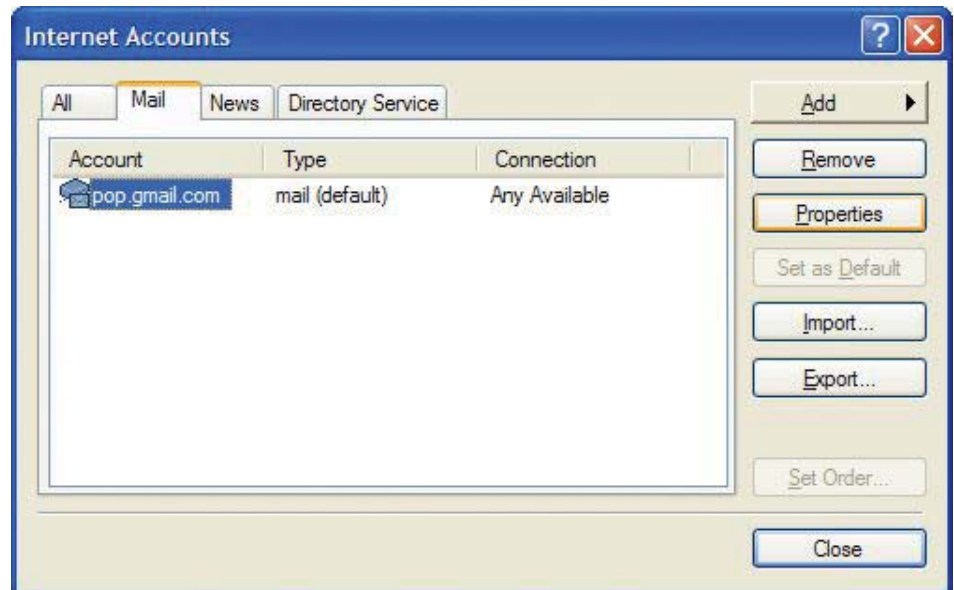

Click on the tab at the top labeled **Servers**. Change **Incoming mail (POP)**: to **pop.gmail.com**, change **Outgoing mail (SMTP)**: to **smtp.gmail.com**. In the **Account name** text box type your **username@pldi.net**. Finally, check the box labeled **My server requires authentication**, then click **Apply** and then **OK**.

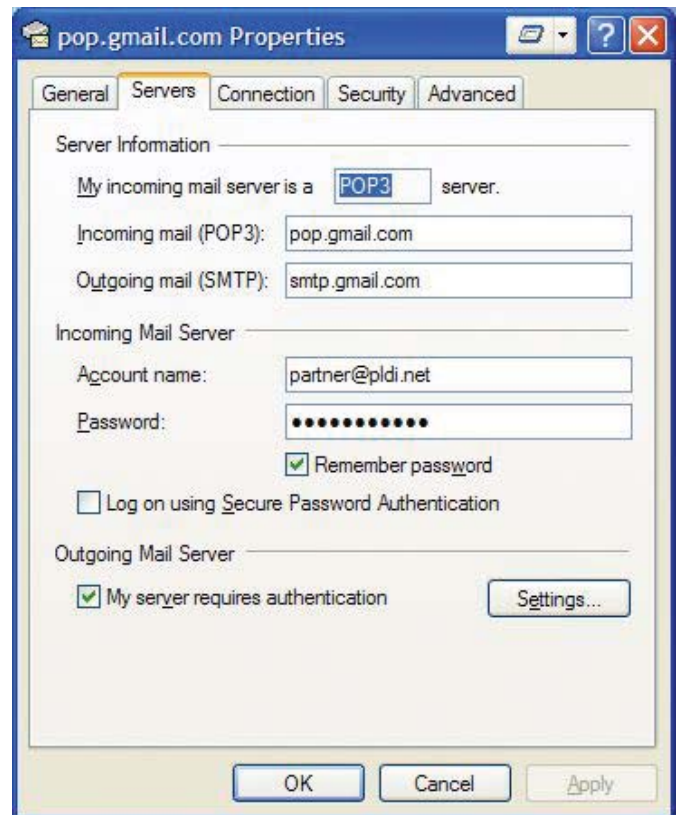

OUTLOOK EXPRESS SET UP

In this step click on the **Advanced** tab at the top. The **Outgoing mail (SMTP)** is **465**. Check the box on the following line next to **This server requires a secure connection (SSL)**.

The **Incoming mail port** is **995** and also check the box on the following line next to **This server requires a secure connection (SSL)**.

After you complete this step, click **Apply**, then **OK**.

Now you can close out of the Accounts menu and your e-mail should be working properly.

